

SPECTRUM 250

Category I Appliance

Must be vented into a negative pressure vent system.

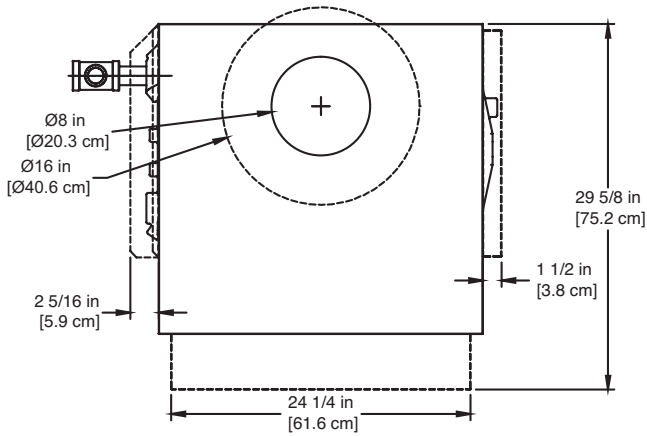

TOP

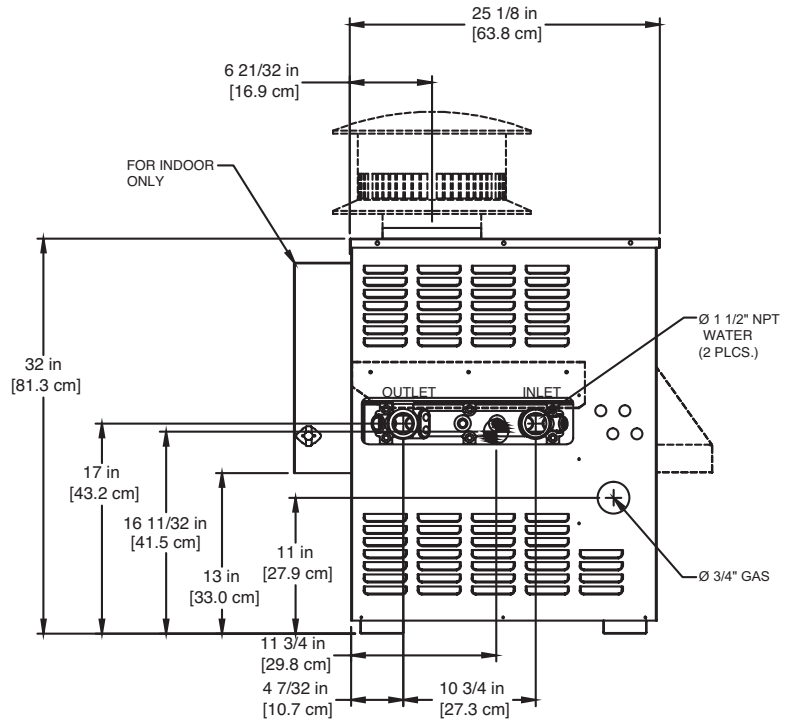

LEFT SIDE

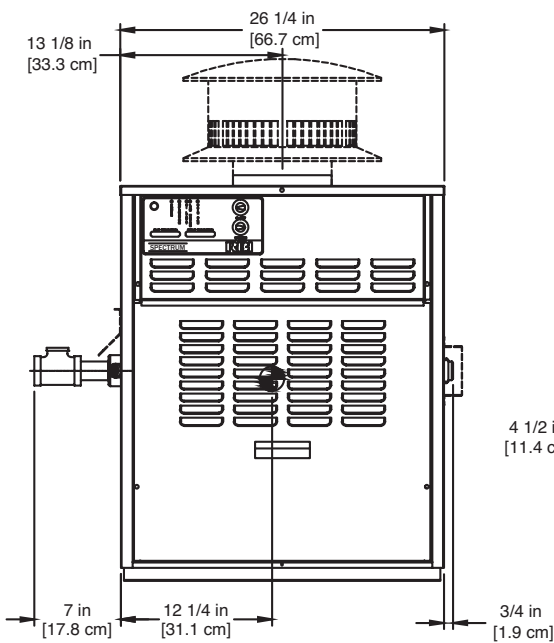

FRONT

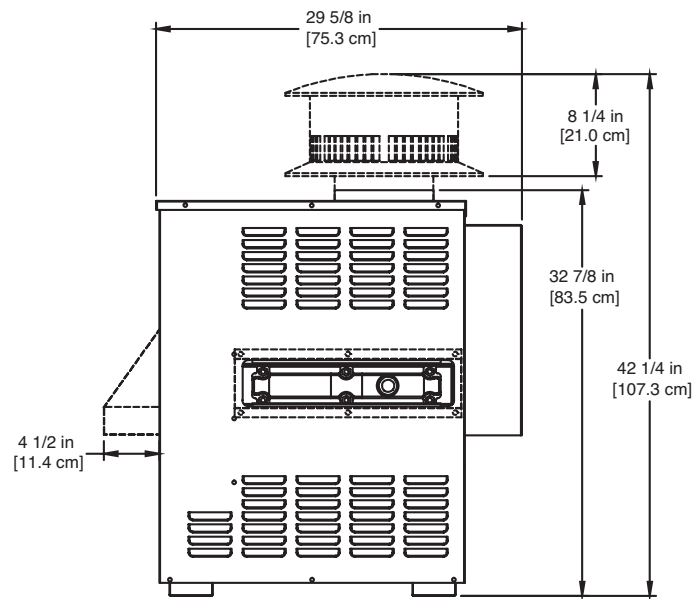

RIGHT SIDE

NOTE:
----- FOR OUTDOOR ONLY

RSUB-4-C

Notes:

1. Dimensions are approximate and should not be used to "rough-in" equipment.
2. Dimensions are subject to change without notice.

Spectrum 250 model available as a Water Heater Only.
Spectrum 250 model water heater not available for sale in Canada due to NRCAN Regulations.

SSPEC-250-9

WATER HEATER CERTIFIED RATINGS & CAPACITIES

Fuel Type	Natural/Propane Gas	Boiler FLA	1*
Input BTU/hr.	250,000 / 73 kW	Min. Gas Pressure Required	5" WC**
Output BTU/hr.	200,000 / 58.6 kW	Max. Gas Pressure Allowed	14" WC
Electrical Requirements	120VAC / 1 ph / 60 hz	Operating Weight	218 lbs. / 99 kg.

WATER HEATER TRIM & CONTROLS

Gas Valve - INT	Honeywell VR8304M 3/4"	Ignition Control (SW)	Honeywell S86IOM
Gas Valve	Honeywell VR8304Q 3/4"- 2 Stg.	Relief Valve - SW	3/4" x 3/4" set @ 125 psi
Operating Control (SW)	Honeywell - On/Off	Flow Switch	TACO
Operating Control (SW)	Jumo - 2-Stage		
High Limit (SW)	Jumo		

A.S.M.E.

ASME Sect IV Htg Surface	36.7 Sq. Ft. / 3.41 Sq. M.	Design Data	Max. 160 psig & 250°F
Water Volume	1.3 gal / 4.85 Liters		

* Add circulator amps.

** For incoming gas pressures lower than 5" WC natural or 11" WC propane, consult factory.

WATER HEATER HOURLY RECOVERY CAPACITY (GPH & LPH)

40°F	22°C	60°F	33°C	80°F	44°C	100°F	56°C	120°F	67°C	140°F	78°C
600	2269	400	1513	300	1134	240	908	200	756	171	648

Spectrum 250 model available as a Water Heater only.

Spectrum 250 model water heater not available for sale in Canada due to NRCAN Regulations.

<p>REP FIRM _____</p> <p>SUBMITTED BY _____</p> <p>JOB NAME _____</p> <p>ARCHITECT _____</p> <p>ENGINEER _____</p> <p>CONTRACTOR _____</p> <p>DATE _____</p>	<h1 style="margin: 0;">SPECTRUM 250</h1> <p>Category I Appliance Must be vented into a negative pressure vent system.</p> <div style="display: flex; align-items: center; justify-content: center; margin-top: 20px;">  <div style="margin-left: 10px;"> <p>A Division of Mestek, Inc. Westfield, MA 01085 (413) 568-9571</p> </div> </div> <p style="font-size: small; margin-top: 5px;">RELIABLE. BOLD. INNOVATIVE.</p>
---	--